

Key Features

- Order HIV, Hepatitis, CMV, Epstein- Barr Virus, and other infectious disease tests.
- Track unacceptable samples that don't meet your lab's standards.
- Select the priority designation that describes the urgency of the tests being ordered.
- Use the instrument integration module to import results electronically or enter results manually.
- Capture sample results as well as test and cutoff values.
- View results on a printed report and in the provider's test history.
- ...and more

The **Infectious Disease Module** is for those who perform infectious disease tests in conjunction with donor workups. You can accession samples, order tests, enter results, and record history of any infectious disease test you may offer. Use ELI SA, PCR or any other test format.

Print results of each batch for each test as in internal worksheet AND print an official report of all the test results for a single donor.

1. Accession the sample and order tests using the priority designation that fits the situation.
2. Move tests to the worklist and print for easy task assignment.
3. Enter test results manually or electronically with Instrument Integration.
4. Review infectious disease test history shown with the provider's demographic information and HLA typing history.
5. Report results on the Infectious Disease Testing Report.

System Requirements

- Microsoft Windows 95+
- Microsoft Access 97+ or SQLServer 7.0+
- 20 MB of disk space
- 32 MB or memory
- VGA (800X600)

For More Information

For more information about HistoTrac or for a free test-drive of HistoTrac, visit www.systemlink-inc.com. To contact a HistoTrac sales representative, call 540.548.2699, or send an e-mail message to histotrac@systemlink-inc.com

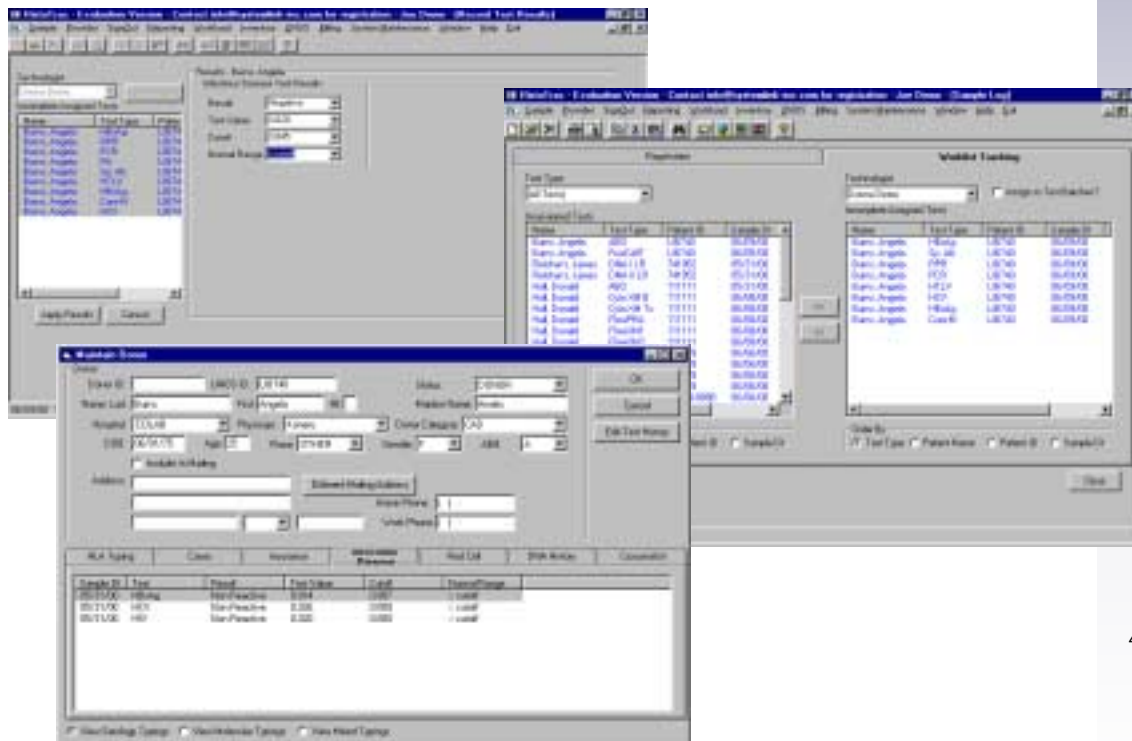

4230 Lafayette Center Dr.
Suite I
Chantilly, VA 20151
phone 703.295.0757
fax 540.785.3469
www.systemlink-inc.com

