

### Key Features

- Order Red Cell Typing tests alongside HLA tests or order them on a separate log book.
- Perform RBC typing and/or antibody screening
- Manage workflow using the Worklist with priority level designations.
- Enter reading grades and control values for quality assurance and review.
- Print a separate report or a combined RBC/HLA report.  
...and more

The **Red Cell Typing Module** lets you order and report ABO, Rh, Duffy, Kell, Kidd, MNS red cell typing systems and antibody screening tests. Document the test methods you use and the test results in the provider's history files. This is intended for the HLA laboratory that does some Red Cell testing, but not for a full-service Blood Bank.

1. Accession RBC Typing and Antibody Screening samples and order tests.
2. Use the Worklist to assign tests to technologists.
3. Enter results and use the review/signout queue before reporting.
4. Print RBC Typing and Antibody Screening Report or just include the ABO in the HLA Typing Report.
5. View RBC testing history on the Provider's history screen along with all the other histocompatibility test results.

### System Requirements

- Microsoft Windows 95+
- Microsoft Access 97+ or SQLServer 7.0+
- 20 MB of disk space
- 32 MB or memory
- VGA (800X600)

### For More Information

For more information about HistoTrac or for a free test-drive of HistoTrac, visit [www.systemlink-inc.com](http://www.systemlink-inc.com). To contact a HistoTrac sales representative, call 540.548.2699, or send an e-mail message to [histotrac@systemlink-inc.com](mailto:histotrac@systemlink-inc.com)

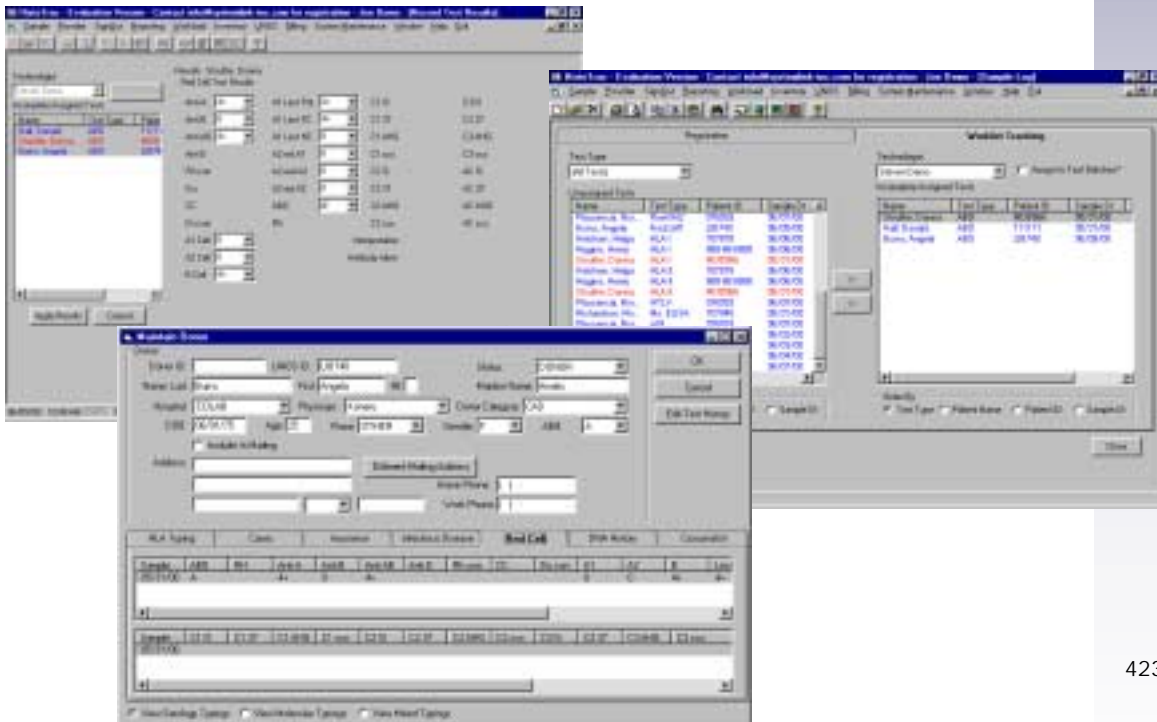

4230 Lafayette Center Dr.  
Suite I  
Chantilly, VA 20151  
phone 703.295.0757  
fax 540.785.3469  
[www.systemlink-inc.com](http://www.systemlink-inc.com)